

AREA/ITEM TO BE REHABILITATED OR REPLACED

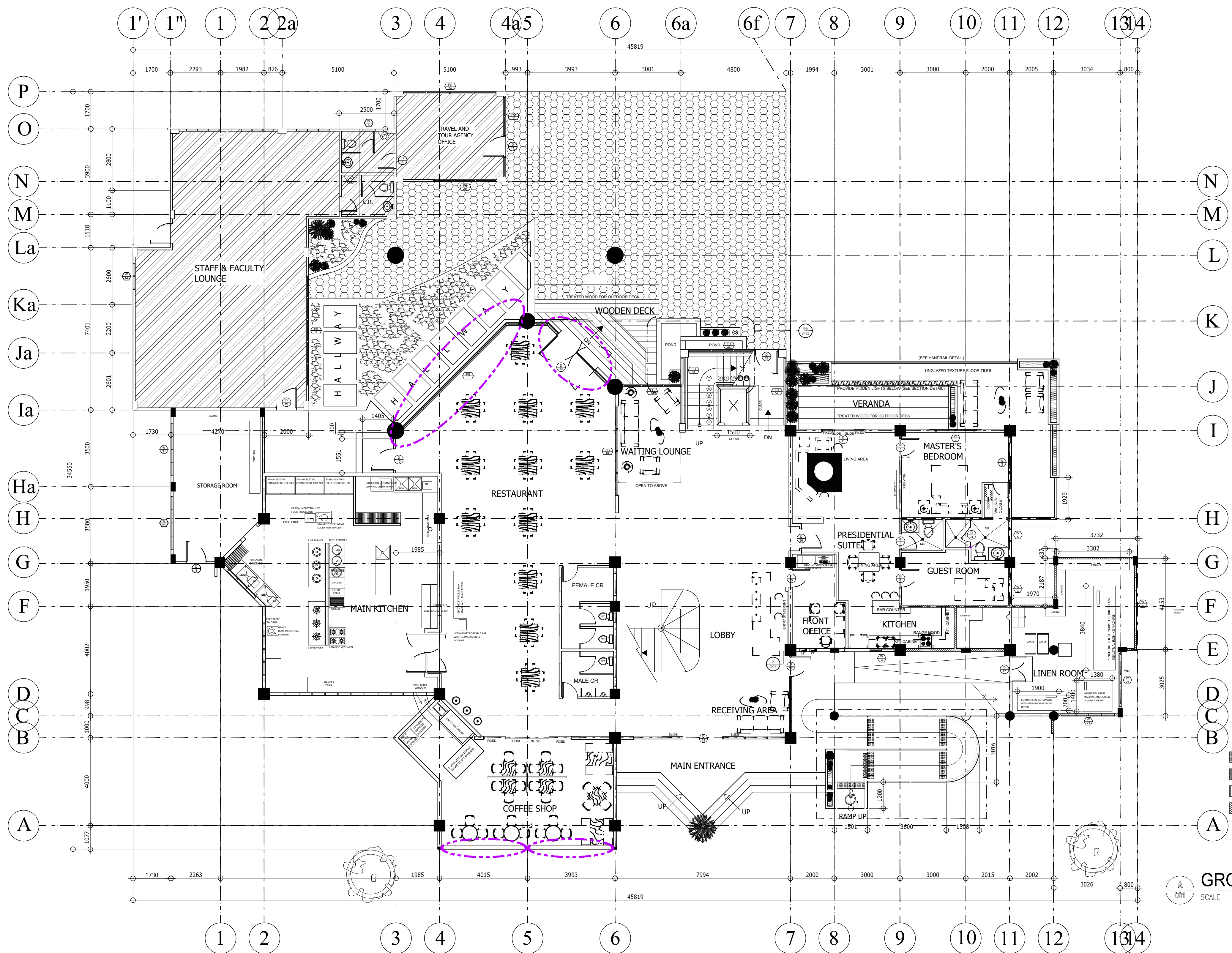

- TACTILE PAVING BLOCKS/BLIND PAVING (YELLOW)
- HEAVY DUTY GALVANIZED STEEL GRATING
- 12MM GROOVE/ANTI-SLIP FOR RAMP
- CHB WALL W/ PAINTED PLASTER FINISH

NOTE: SOME OF CABINETS, SHELVES AND FIXING ARE NOT INCLUDED IN THIS PHASE. PLEASE REFER TO SCOPE OF WORK OR REFER TO THE MANAGEMENT TECHNICAL INSPECTORS OR TO THE DESIGNING TEAM

**GROUND FLOOR PLAN**  
SCALE 1 : 100 M.

<p><b>SOUTHERN LEYTE STATE UNIVERSITY</b> SOGOD, SOUTHERN LEYTE www.slsuonline.edu.ph email: slsumaincampus@gmail.com telefax: (053) 577-8299</p>	<p>PREPARED BY : <b>AR. SARAH JANE G. HERNANI</b> ARCHITECT I</p> <p><b>ENGR. RYAN A. MACUTO</b> LUDIP Head Designate</p>	<p>PROJECT : <b>REPAIR /REHABILITATION OF LIVELIHOOD TRAINING AND DEVELOPMENT CENTER</b></p> <p>LOCATION: SLSU-MAIN CAMPUS, SAN ROQUE, SOGOD SOUTHERN LEYTE</p>	<p>OWNER : <b>SOUTHERN LEYTE STATE UNIVERSITY</b></p> <p>ADDRESS: SOGOD, SOUTHERN LEYTE</p>	<p>APPROVED AS PER PLAN : <b>PROSE IVY G. YEPES, Ed. D.</b> UNIVERSITY PRESIDENT</p>	<p>SHEET CONTENT <b>AS SHOWN</b></p> <p>CHECKED : DRAWN : APPROVED : DATE :</p> <p>SCALE AS SHOWN @ 20x30</p>	<p>SHEET NO. <b>001</b></p> <p>PROJ. NO.</p>
	<p>001</p>					

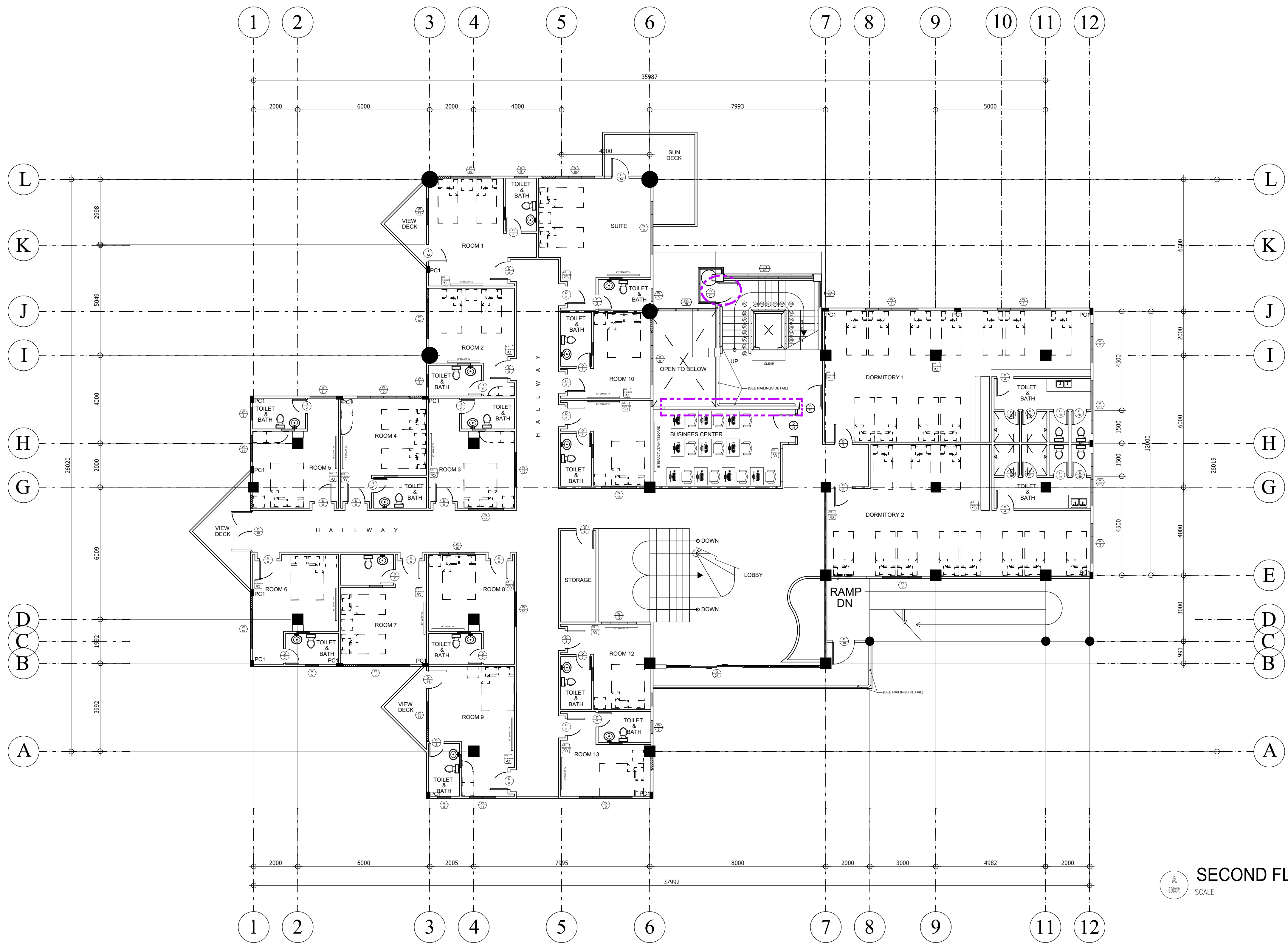

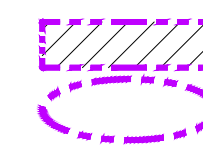
 AREA/ITEM TO BE REHABILITATED OR REPLACED

**SECOND FLOOR PLAN**  
SCALE 1 : 100 M.

 <p><b>SOUTHERN LEYTE STATE UNIVERSITY</b> SOGOD, SOUTHERN LEYTE www.slsuonline.edu.ph email: slsumaincampus@gmail.com telefax: (053) 577-8299</p>	PREPARED BY : <b>AR. SARAH JANE G. HERNANI</b> ARCHITECT I  <b>ENGR. RYAN A. MACUTO</b> LUDIP Head Designate	PROJECT : <b>REPAIR /REHABILITATION OF LIVELIHOOD TRAINING AND DEVELOPMENT CENTER</b>  LOCATION: SLSU-MAIN CAMPUS, SAN ROQUE, SOGOD SOUTHERN LEYTE	OWNER : <b>SOUTHERN LEYTE STATE UNIVERSITY</b>  ADDRESS: SOGOD, SOUTHERN LEYTE	APPROVED AS PER PLAN :  <b>PROSE IVY G. YEPES, Ed. D.</b> UNIVERSITY PRESIDENT	SHEET CONTENT <b>AS SHOWN</b>	SHEET NO. <b>002</b>
	CHECKED : _____ DRAWN : _____ SCALE AS SHOWN @ 20x30 APPROVED : _____ DATE : _____		PROJ. NO.			

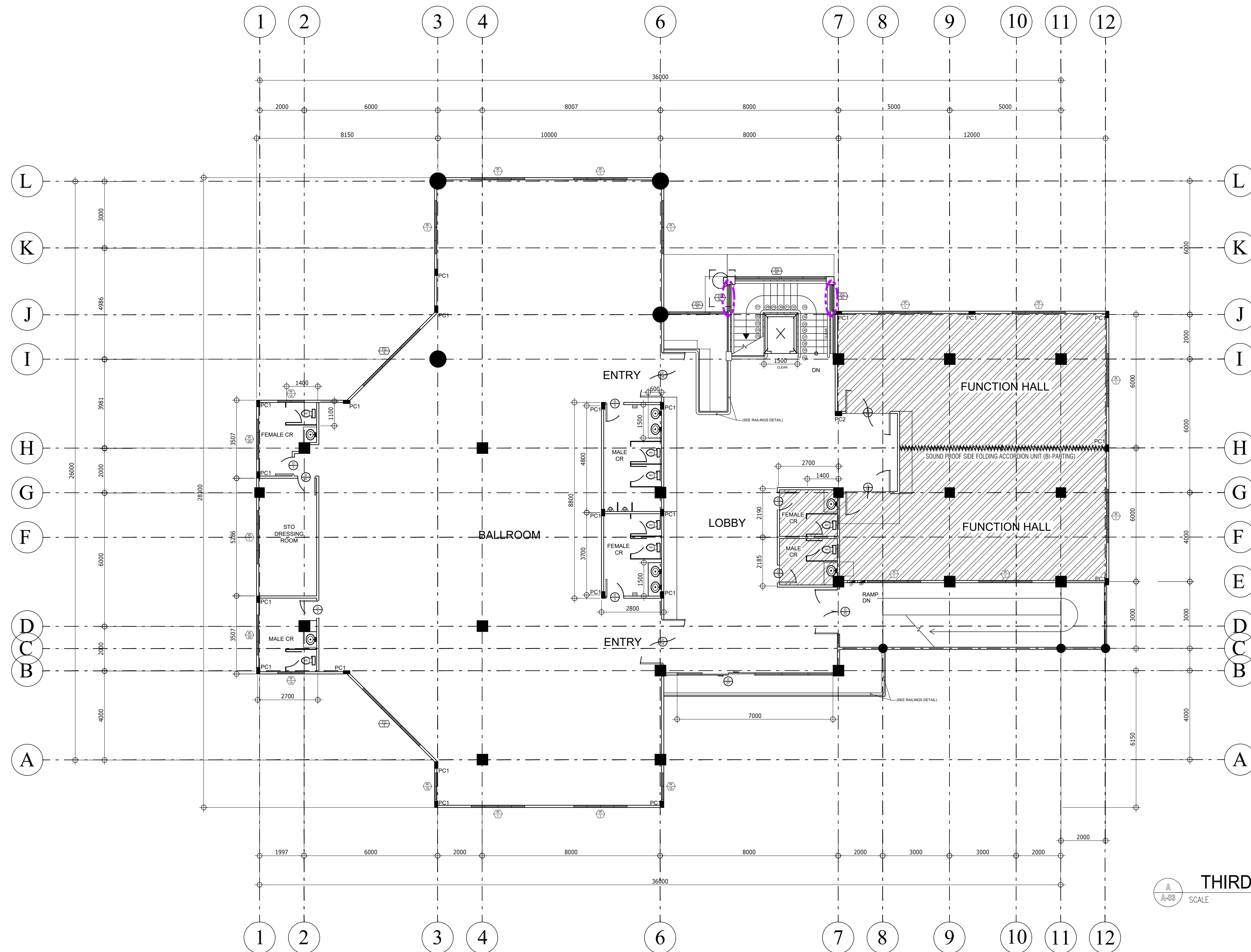

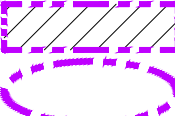
 AREA/ITEM TO BE REHABILITATED OR REPLACED

**THIRD FLOOR PLAN**  
SCALE: 1 : 100 M.

 <p><b>SOUTHERN LEYTE STATE UNIVERSITY</b> SOGOD, SOUTHERN LEYTE www.slsuonline.edu.ph email: slsumaincampus@gmail.com telefax: (053) 577-8299</p>	<p>PREPARED BY : <b>AR. SARAH JANE G. HERNANI</b> ARCHITECT I</p>	<p>PROJECT : <b>REPAIR /REHABILITATION OF LIVELIHOOD TRAINING AND DEVELOPMENT CENTER</b></p>	<p>OWNER : <b>SOUTHERN LEYTE STATE UNIVERSITY</b></p>	<p>APPROVED AS PER PLAN : <b>PROSE IVY G. YEPES, Ed. D.</b> UNIVERSITY PRESIDENT</p>	<p>SHEET CONTENT <b>AS SHOWN</b></p>	<p>SHEET NO. <b>003</b></p>
	<p><b>ENGR. RYAN A. MACUTO</b> LUDIP Head Designate</p>	<p>LOCATION: SLSU-MAIN CAMPUS, SAN ROQUE, SOGOD SOUTHERN LEYTE</p>	<p>ADDRESS: SOGOD, SOUTHERN LEYTE</p>	<p>CHECKED : DRAWN : APPROVED : DATE :</p>	<p>SCALE AS SHOWN @ 20x30</p>	<p>PROJ. NO.</p>
	<p>1997 6000 2000 8000 8000 2000 3000 3000 2000 2000</p>					

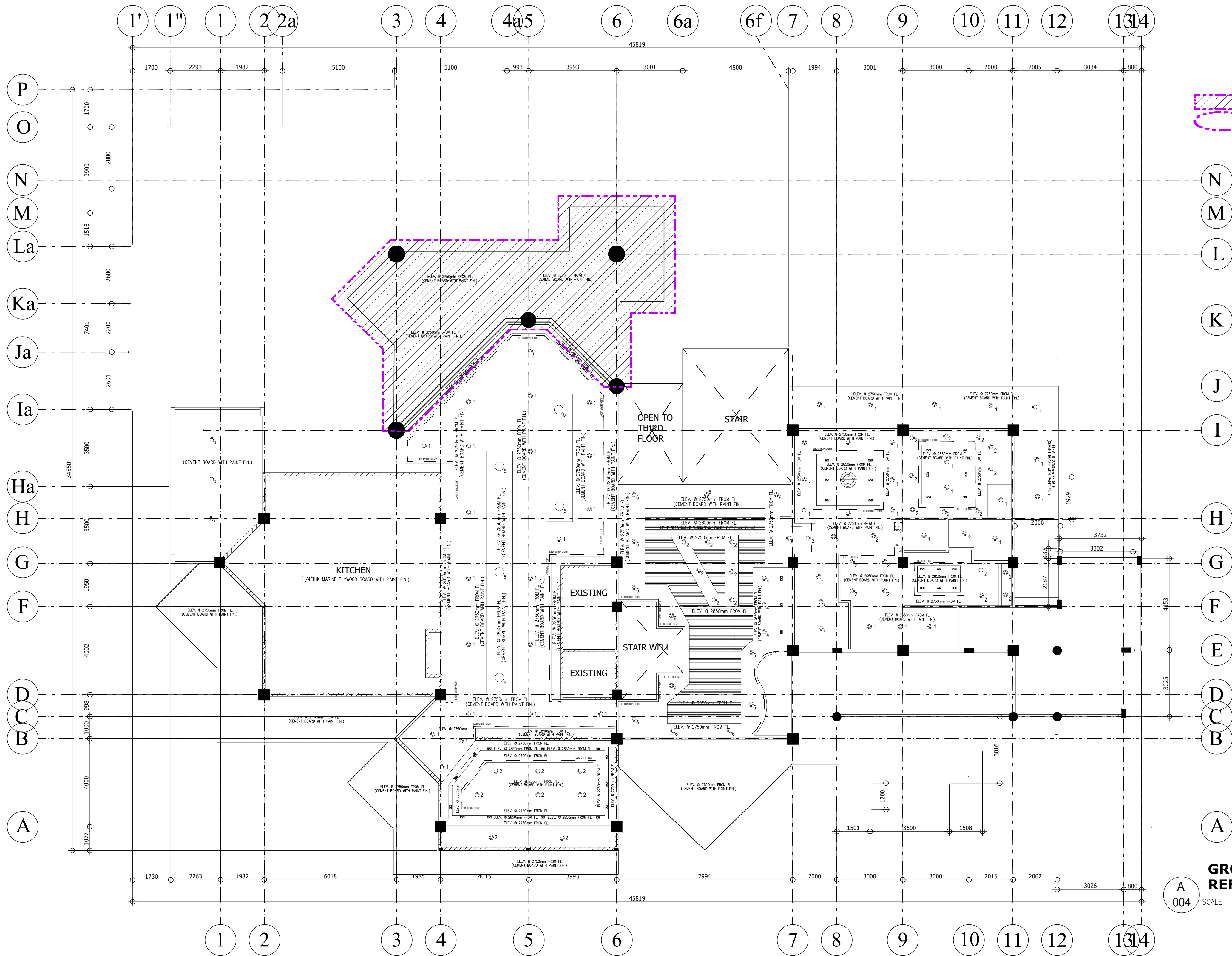

AREA/ITEM TO BE REHABILITATED OR REPLACED

**GROUND FLOOR REFLECTED CEILING PLAN**

A 004 SCALE

1 : 100 M.



**SOUTHERN LEYTE STATE UNIVERSITY**  
 SOGOD, SOUTHERN LEYTE  
 www.slsuonline.edu.ph  
 email: slsumaincampus@gmail.com  
 telefax: (053) 577-8299

PREPARED BY :

AR. SARAH JANE G. HERNANI  
 ARCHITECT I

ENGR. RYAN A. MACUTO  
 LUDIP Head Designer

PROJECT :

**REPAIR /REHABILITATION OF LIVELIHOOD TRAINING AND DEVELOPMENT CENTER**

LOCATION: SLSU-MAIN CAMPUS, SAN ROQUE, SOGOD SOUTHERN LEYTE

OWNER :

**SOUTHERN LEYTE STATE UNIVERSITY**

ADDRESS: SOGOD, SOUTHERN LEYTE

APPROVED AS PER PLAN :

PROSE IVY G. YEPES, Ed. D.  
 UNIVERSITY PRESIDENT

SHEET CONTENT

AS SHOWN

CHECKED :  
 APPROVED :

DRAWN :  
 DATE :

SCALE  
 AS SHOWN @ 20x30

SHEET NO.

004

PROJ. NO.

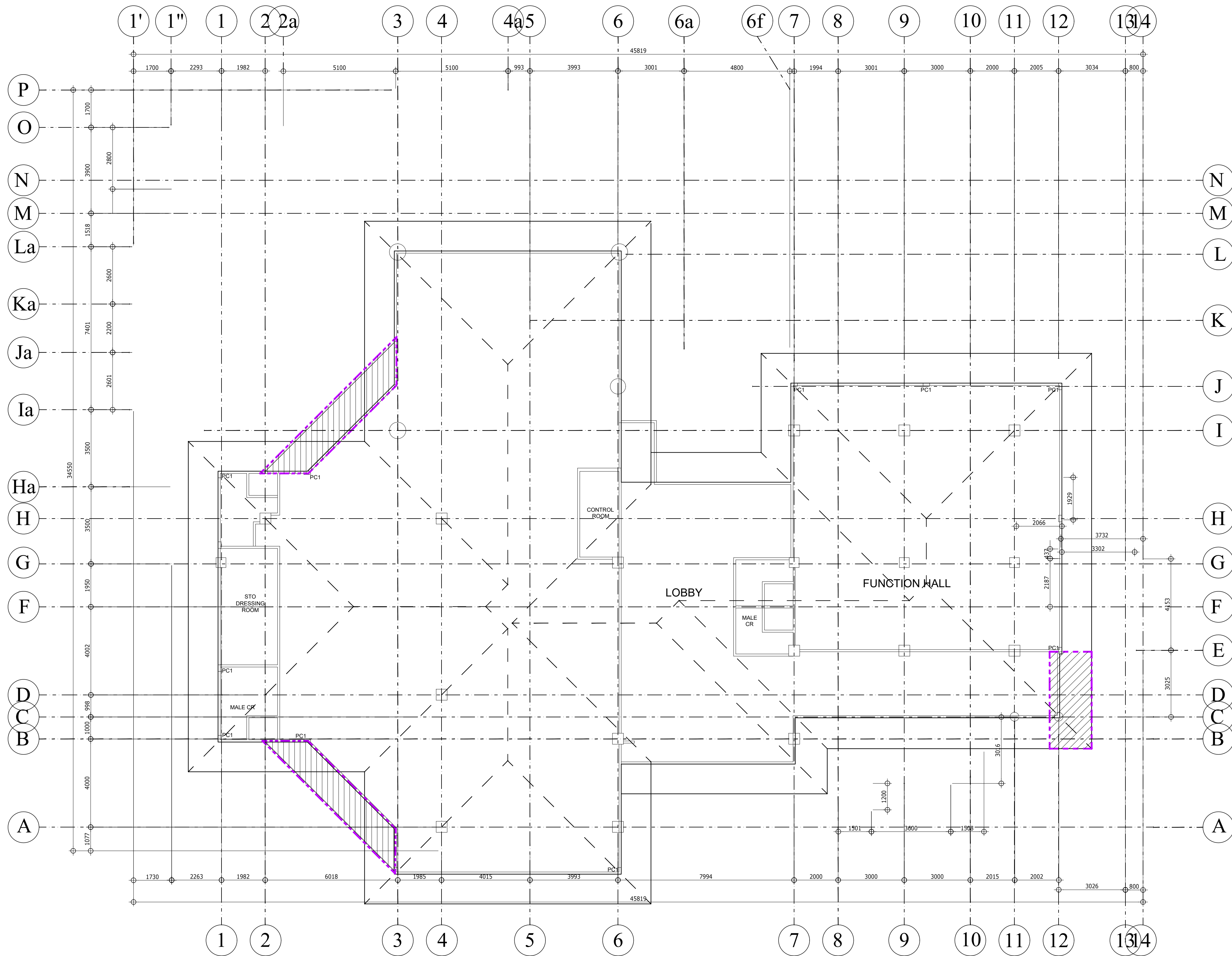

 AREA/ITEM TO BE REHABILITATED OR REPLACED

**THIRD FLOOR REFLECTED CEILING PLAN**  
A  
005



**SOUTHERN LEYTE STATE UNIVERSITY**  
SOGOD, SOUTHERN LEYTE  
www.slsuonline.edu.ph  
email: slsumaincampus@gmail.com  
telefax: (053) 577-8299

PREPARED BY :

AR. SARAH JANE G. HERNANI  
ARCHITECT I

ENGR. RYAN A. MACUTO  
LUDIP Head Designate

PROJECT :

**REPAIR /REHABILITATION OF LIVELIHOOD TRAINING AND DEVELOPMENT CENTER**

LOCATION: SLSU-MAIN CAMPUS, SAN ROQUE, SOGOD SOUTHERN LEYTE

OWNER :

**SOUTHERN LEYTE STATE UNIVERSITY**

ADDRESS: SOGOD, SOUTHERN LEYTE

APPROVED AS PER PLAN :

PROSE IVY G. YEPES, Ed. D.  
UNIVERSITY PRESIDENT

SHEET CONTENT

AS SHOWN

CHECKED :  
APPROVED :

DRAWN :  
DATE :

SCALE  
AS SHOWN @ 20x30

SHEET NO.

005

PROJ. NO.

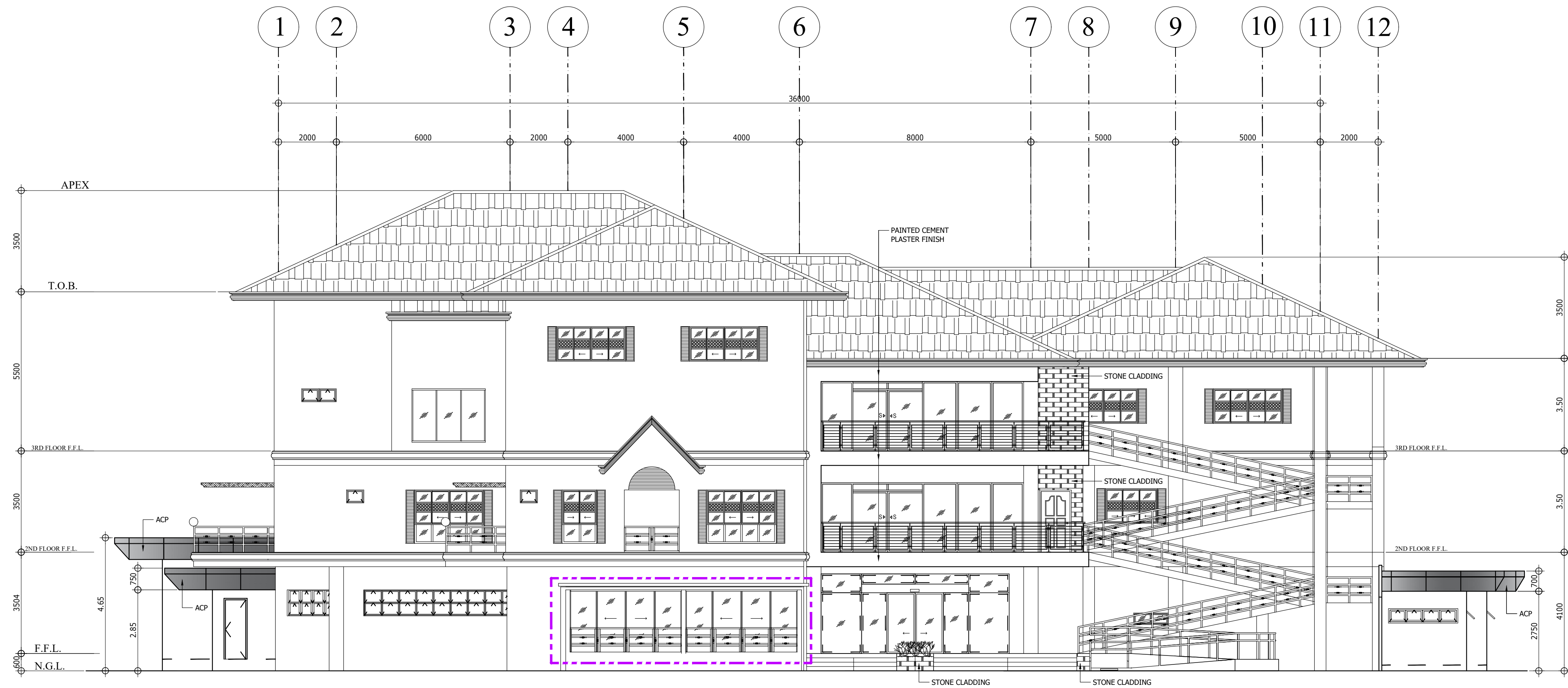

**FRONT ELEVATION**  
SCALE 1 : 100 M.

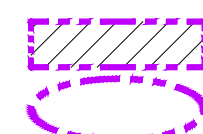
 AREA/ITEM TO BE REHABILITATED OR REPLACED

 <p><b>SOUTHERN LEYTE STATE UNIVERSITY</b> SOGOD, SOUTHERN LEYTE www.slsuonline.edu.ph email: slsumaincampus@gmail.com telefax: (053) 577-8299</p>	PREPARED BY :  <u>AR. SARAH JANE G. HERNANI</u> ARCHITECT I  <u>ENGR. RYAN A. MACUTO</u> LUDIP Head Designate	PROJECT :  <b>REPAIR /REHABILITATION OF LIVELIHOOD TRAINING AND DEVELOPMENT CENTER</b>  LOCATION: SLSU-MAIN CAMPUS, SAN ROQUE, SOGOD SOUTHERN LEYTE	OWNER :  <b>SOUTHERN LEYTE STATE UNIVERSITY</b>  ADDRESS: SOGOD, SOUTHERN LEYTE	APPROVED AS PER PLAN :  <u>PROSE IVY G. YEPES, Ed. D.</u> UNIVERSITY PRESIDENT	SHEET CONTENT  <b>AS SHOWN</b>  CHECKED :      DRAWN :      SCALE APPROVED :      DATE :      AS SHOWN @ 20x30	SHEET NO.  <b>006</b>  PROJ. NO.

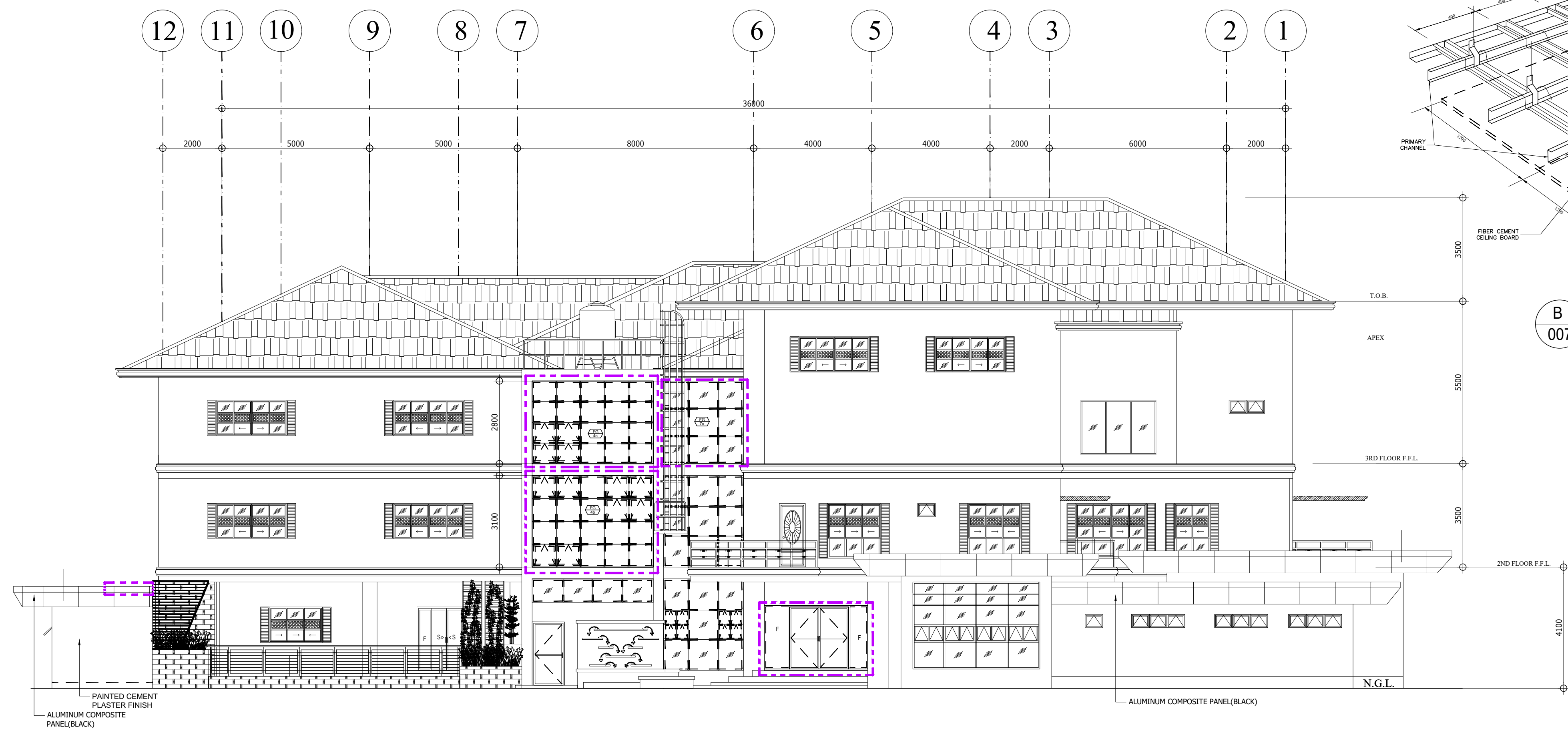

**A REAR ELEVATION**  
007 SCALE 1 : 100 M.

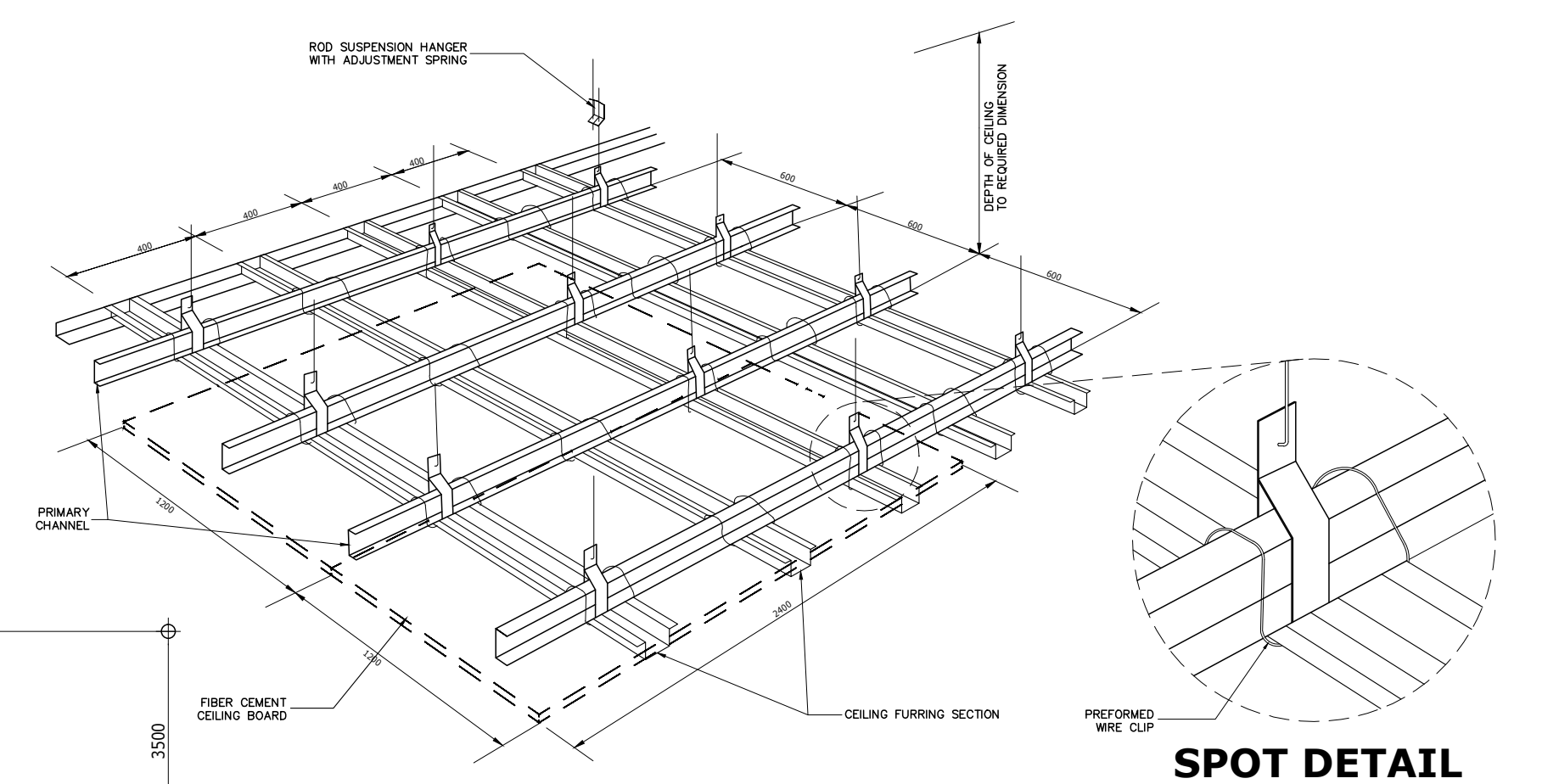

**B ISOMETRIC (CEILING)**  
007

AREA/ITEM TO BE REHABILITATED OR REPLACED

SCHEDULE OF FIXED GLASS AND AWNING	PLAN								SCHEDULE OF DOORS
	PLAN	PLAN	PLAN	PLAN	PLAN	PLAN	PLAN	PLAN	
MARK	①	②	③	④	⑤	⑥	⑦	⑧	⑨
LOCATION	AS SHOWN IN THE ELEVATION	AS SHOWN IN THE ELEVATION	AS SHOWN IN THE ELEVATION	AS SHOWN IN THE PLAN	AS SHOWN IN THE PLAN	AS SHOWN IN THE PLAN	BUSINESS CENTER AREA	COFFEE SHOP AREA	AS SHOWN IN THE PLAN
QUANTITY	1 SET	1 SET	1 SET	1 SET (GLASS PANEL REPLACEMENT)	1 SET	2 SETS	2 SET (GLASS PANEL REPLACEMENT)	2 SET	1 SET
SPECIFICATION	HIDDEN FRAMED CURTAIN WALL WITH AWNING WINDOW 2' x 6' POWDER COATED FRAME USING 1/4" THICK TINTED GLASS.	HIDDEN FRAMED CURTAIN WALL WITH AWNING WINDOW 2' x 6' POWDER COATED FRAME USING 1/4" THICK TINTED GLASS.	HIDDEN FRAMED CURTAIN WALL WITH AWNING WINDOW 2' x 6' POWDER COATED FRAME USING 1/4" THICK TINTED GLASS.	1 1/2" x 4" ANALOK ALUMINUM FRAME & JAMB (PREFERABLY COLOR BLACK) FIXED GLASS USING 1/4" THICK TINTED GLASS.	HIDDEN FRAME CURTAIN WALL WITH 2 1/2" x 6" POWDER COATED FRAME & SEALANT USING 1/4" THICK DARK GREY GLASS.	HIDDEN FRAME CURTAIN WALL WITH 2 1/2" x 6" POWDER COATED FRAME & SEALANT USING 1/4" THICK DARK GREY GLASS.	1 1/2" x 4" ANALOK ALUMINUM FRAME & JAMB FIXED GLASS USING 1/4" THICK TINTED GLASS.	1 1/2" x 4" ANALOK ALUMINUM FRAME & JAMB FIXED GLASS WITH SLIDING WINDOW USING 1/4" THICK TINTED GLASS.	1 1/2" x 4" ANALOK ALUMINUM FRAME & JAMB (PREFERABLY COLOR BLACK) USING 1/4" THICK TINTED GLASS W/ CONCEALED HEAVY DUTY DOOR CLOSER.

<b>SOUTHERN LEYTE STATE UNIVERSITY</b> SOGOD, SOUTHERN LEYTE www.slsuonline.edu.ph email: slsumaincampus@gmail.com telefax: (053) 577-8299	PREPARED BY : <b>AR. SARAH JANE G. HERNANI</b> ARCHITECT I  <b>ENGR. RYAN A. MACUTO</b> LUDIP Head Designate	PROJECT : <b>REPAIR /REHABILITATION OF LIVELIHOOD TRAINING AND DEVELOPMENT CENTER</b>  LOCATION: SLSU-MAIN CAMPUS, SAN ROQUE, SOGOD SOUTHERN LEYTE	OWNER : <b>SOUTHERN LEYTE STATE UNIVERSITY</b>  ADDRESS: SOGOD, SOUTHERN LEYTE	APPROVED AS PER PLAN : <b>PROSE IVY G. YEPES, Ed. D.</b> UNIVERSITY PRESIDENT	SHEET CONTENT <b>AS SHOWN</b> CHECKED : DRAWN : APPROVED : DATE :	SCALE <b>AS SHOWN @ 20x30</b>	SHEET NO. <b>007</b>  PROJ. NO.
--	---	---	---	---	--	----------------------------------	--

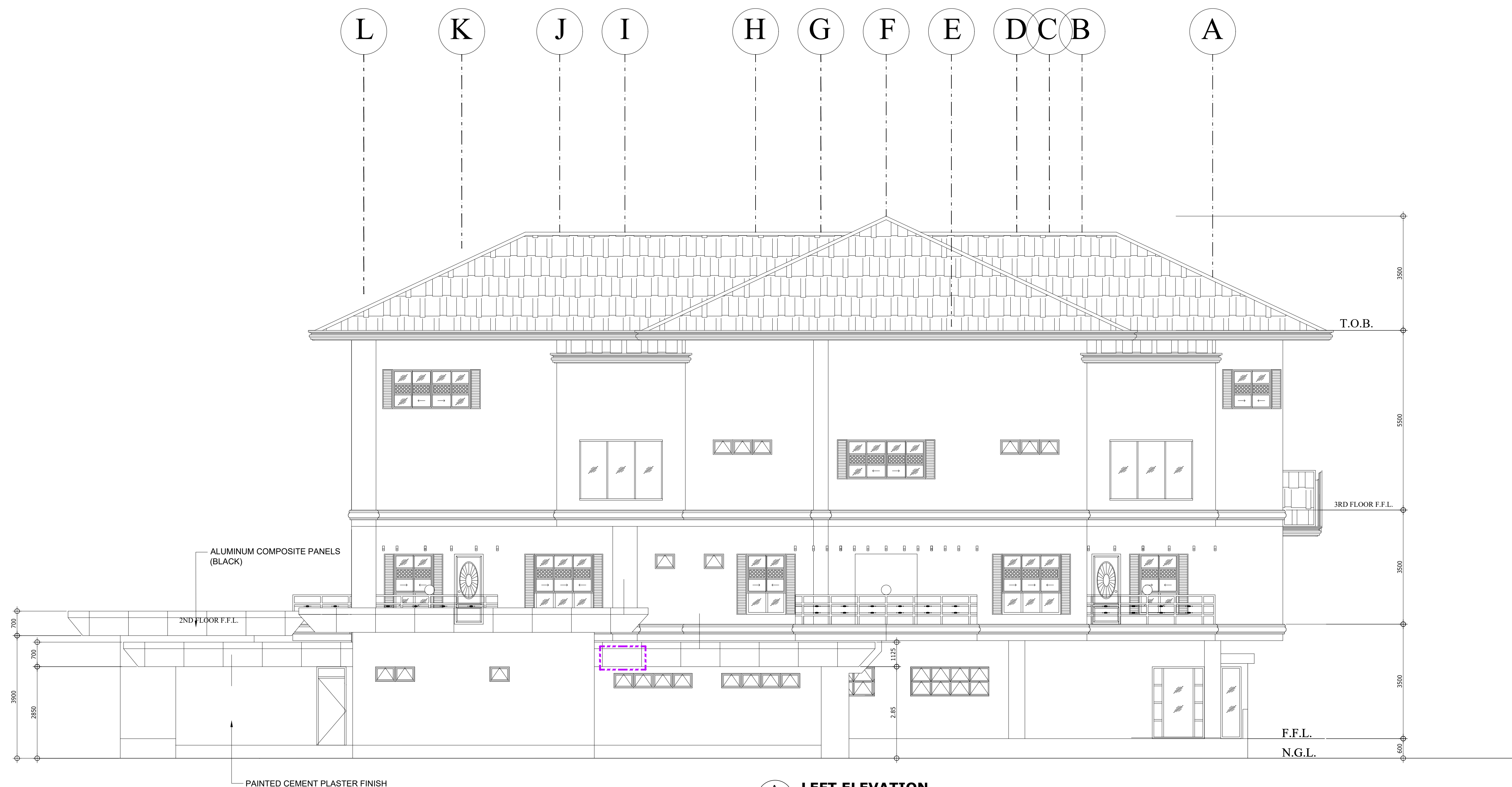

**A LEFT ELEVATION**  
008

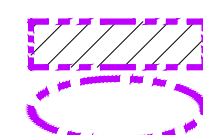
 AREA/ITEM TO BE REHABILITATED OR REPLACED

 <p><b>SOUTHERN LEYTE STATE UNIVERSITY</b> SOGOD, SOUTHERN LEYTE www.slsuonline.edu.ph email: slsumaincampus@gmail.com telefax: (053) 577-8299</p>	<p>PREPARED BY :</p> <p><u>AR. SARAH JANE G. HERNANI</u> ARCHITECT I</p> <p><u>ENGR. RYAN A. MACUTO</u> LUDIP Head Designate</p>	<p>PROJECT :</p> <p><b>REPAIR /REHABILITATION OF LIVELIHOOD TRAINING AND DEVELOPMENT CENTER</b></p>	<p>OWNER :</p> <p><b>SOUTHERN LEYTE STATE UNIVERSITY</b></p>	<p>APPROVED AS PER PLAN :</p> <p><u>PROSE IVY G. YEPES, Ed. D.</u> UNIVERSITY PRESIDENT</p>	<p>SHEET CONTENT</p> <p><b>AS SHOWN</b></p>	<p>SHEET NO.</p> <p><b>008</b></p>
	<p>LOCATION: SLSU-MAIN CAMPUS, SAN ROQUE, SOGOD SOUTHERN LEYTE</p>	<p>ADDRESS: SOGOD, SOUTHERN LEYTE</p>	<p>CHECKED : _____</p> <p>APPROVED : _____</p>	<p>DRAWN : _____</p> <p>DATE : _____</p>	<p>SCALE</p> <p>AS SHOWN @ 20x30</p>	<p>PROJ. NO.</p>



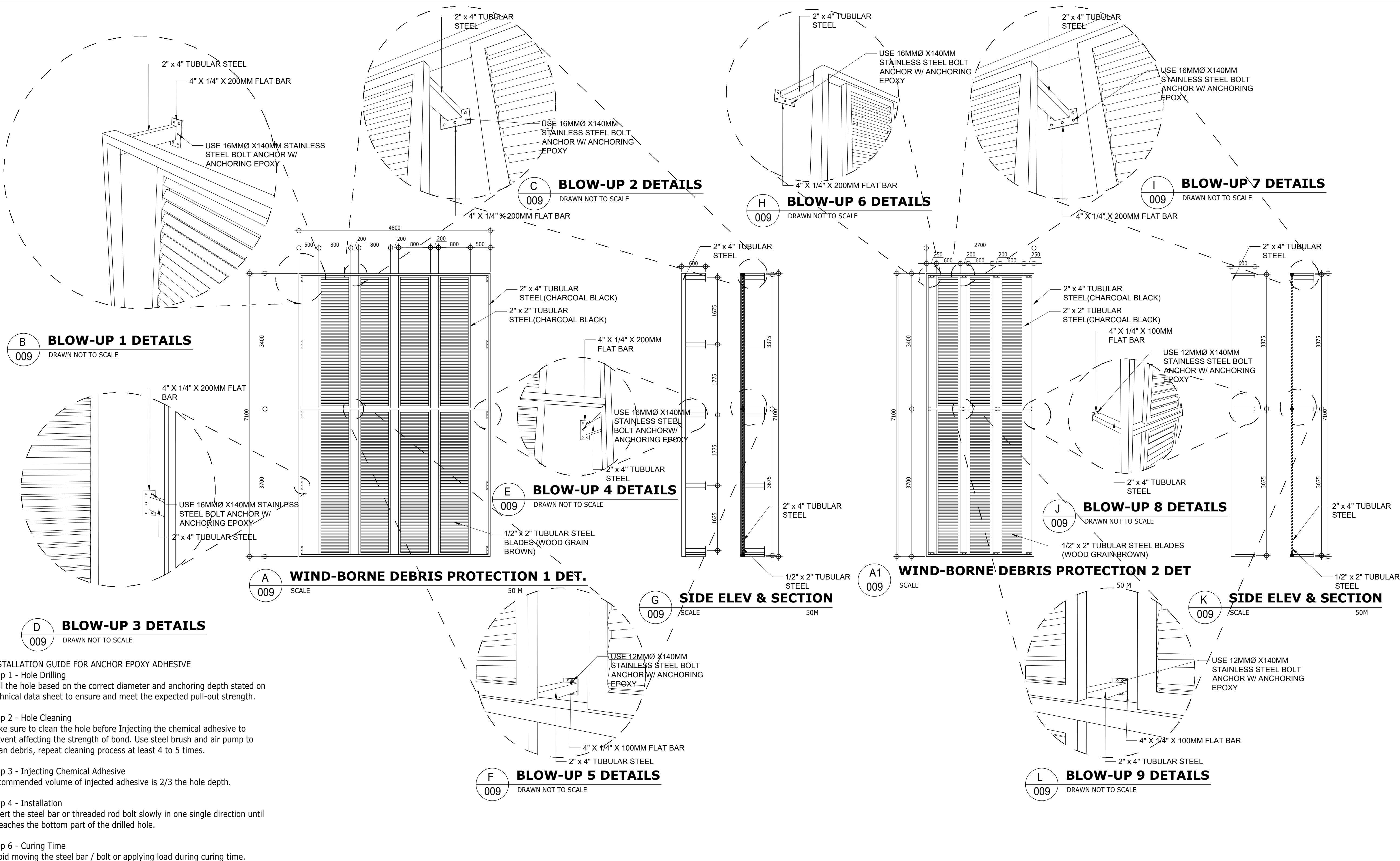

**INSTALLATION GUIDE FOR ANCHOR EPOXY ADHESIVE**  
**Step 1 - Hole Drilling**  
 Drill the hole based on the correct diameter and anchoring depth stated on technical data sheet to ensure and meet the expected pull-out strength.

**Step 2 - Hole Cleaning**  
 Make sure to clean the hole before injecting the chemical adhesive to prevent affecting the strength of bond. Use steel brush and air pump to clean debris, repeat cleaning process at least 4 to 5 times.

**Step 3 - Injecting Chemical Adhesive**  
 Recommended volume of injected adhesive is 2/3 the hole depth.

**Step 4 - Installation**  
 Insert the steel bar or threaded rod bolt slowly in one single direction until it reaches the bottom part of the drilled hole.

**Step 6 - Curing Time**  
 Avoid moving the steel bar / bolt or applying load during curing time.

 <p><b>SOUTHERN LEYTE STATE UNIVERSITY</b>        SOGOD, SOUTHERN LEYTE        www.slsuonline.edu.ph        email: slsumaincampus@gmail.com        telefax: (053) 577-8299</p>	PREPARED BY : <b>AR. SARAH JANE G. HERNANI</b> <small>ARCHITECT I</small>	PROJECT : <b>REPAIR /REHABILITATION OF LIVELIHOOD TRAINING AND DEVELOPMENT CENTER</b>	OWNER : <b>SOUTHERN LEYTE STATE UNIVERSITY</b>	APPROVED AS PER PLAN : <b>PROSE IVY G. YEPES, Ed. D.</b> <small>UNIVERSITY PRESIDENT</small>	SHEET CONTENT <b>AS SHOWN</b>	SHEET NO. <b>009</b>
	ENGR. RYAN A. MACUTO <small>LUDIP Head Designate</small>	LOCATION: SLSU-MAIN CAMPUS, SAN ROQUE, SOGOD SOUTHERN LEYTE	ADDRESS: SOGOD, SOUTHERN LEYTE	CHECKED : DRAWN : SCALE APPROVED : DATE : AS SHOWN @ 20x30	PROJ. NO.	